



Outdoor camera locations



-  New Camera
-  Existing
-  Existing Replace/Relocate
-  Existing Reinstall



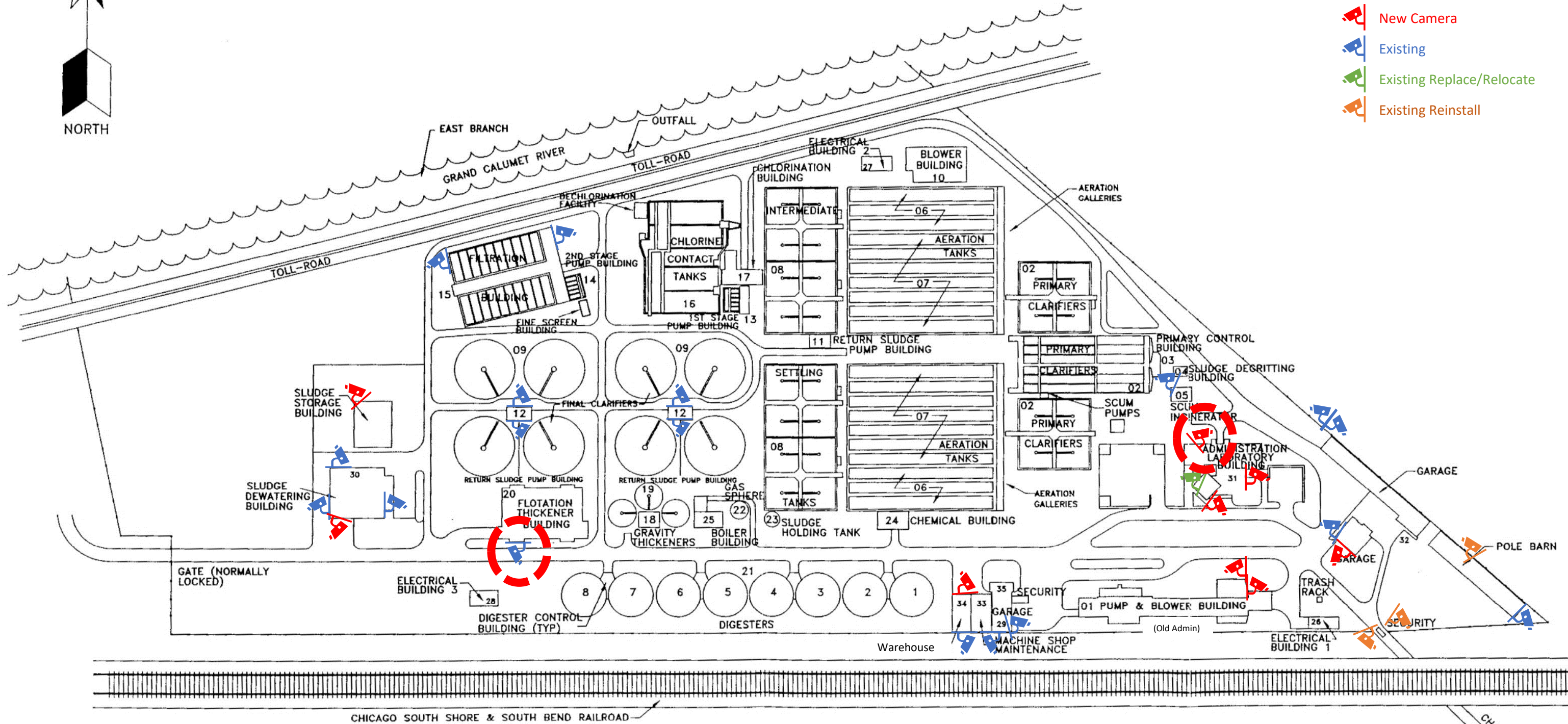

GARY SANITARY DISTRICT
WWTTP EXISTING SITE PLAN

KEY
01 FACILITIES BUILDING NUMBER DESIGNATION

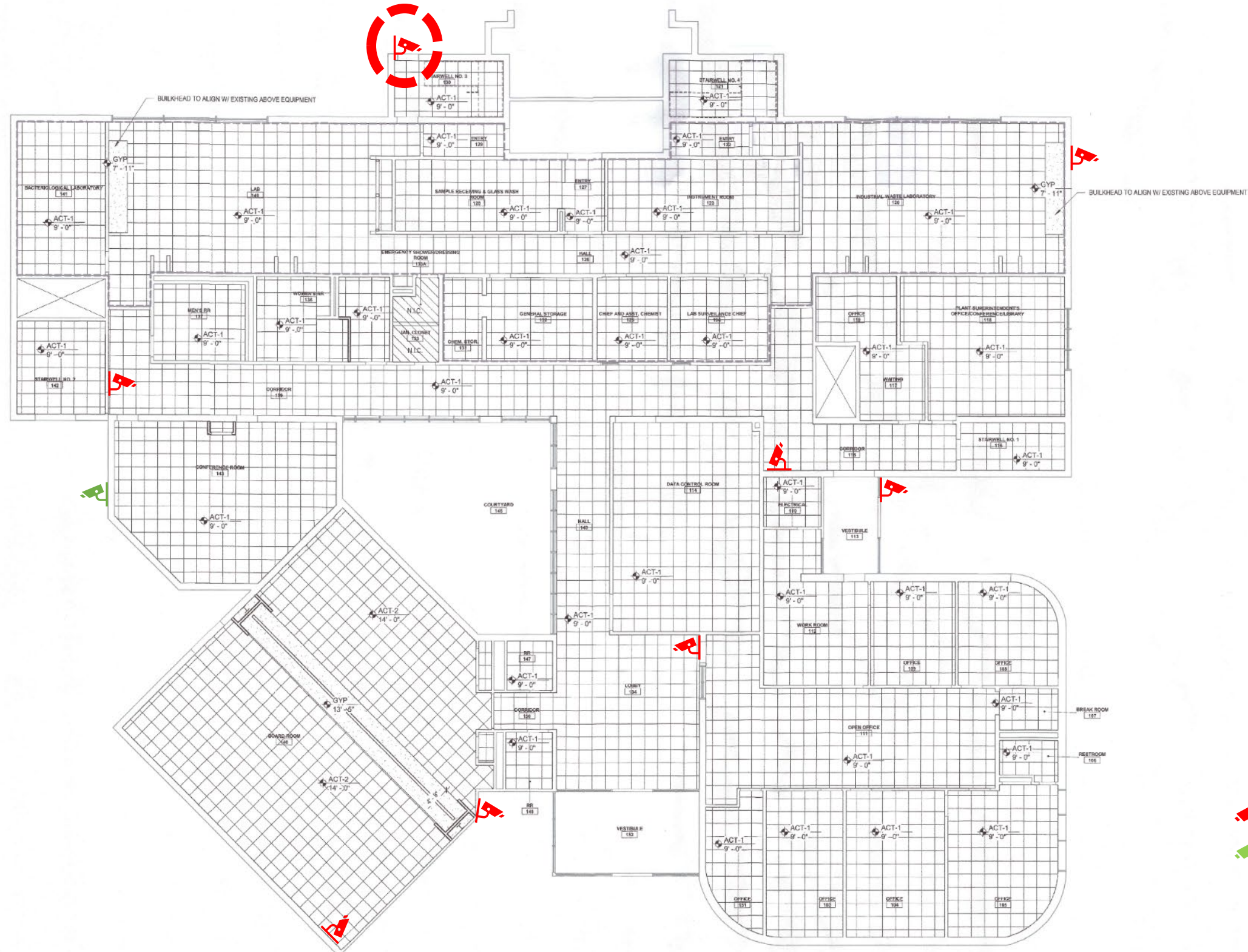

New Admin First Floor/Outdoor camera locations



-  New Camera
-  Existing, replace and relocate to pole barn

GARY SANITATION FACILITY

3600 WEST 3RD AVENUE
GARY, IN 46406
CONSTRUCTION DOCUMENTS



CERTIFIED BY

ISSUANCE INDEX	
DATE:	05/26/2021
PROJECT PHASE:	CONSTRUCTION DOCUMENTS

REVISION SCHEDULE		
NO.	DESCRIPTION	DATE



Project Number 202100439

FIRST FLOOR
REFLECTED CEILING
PLAN

A121

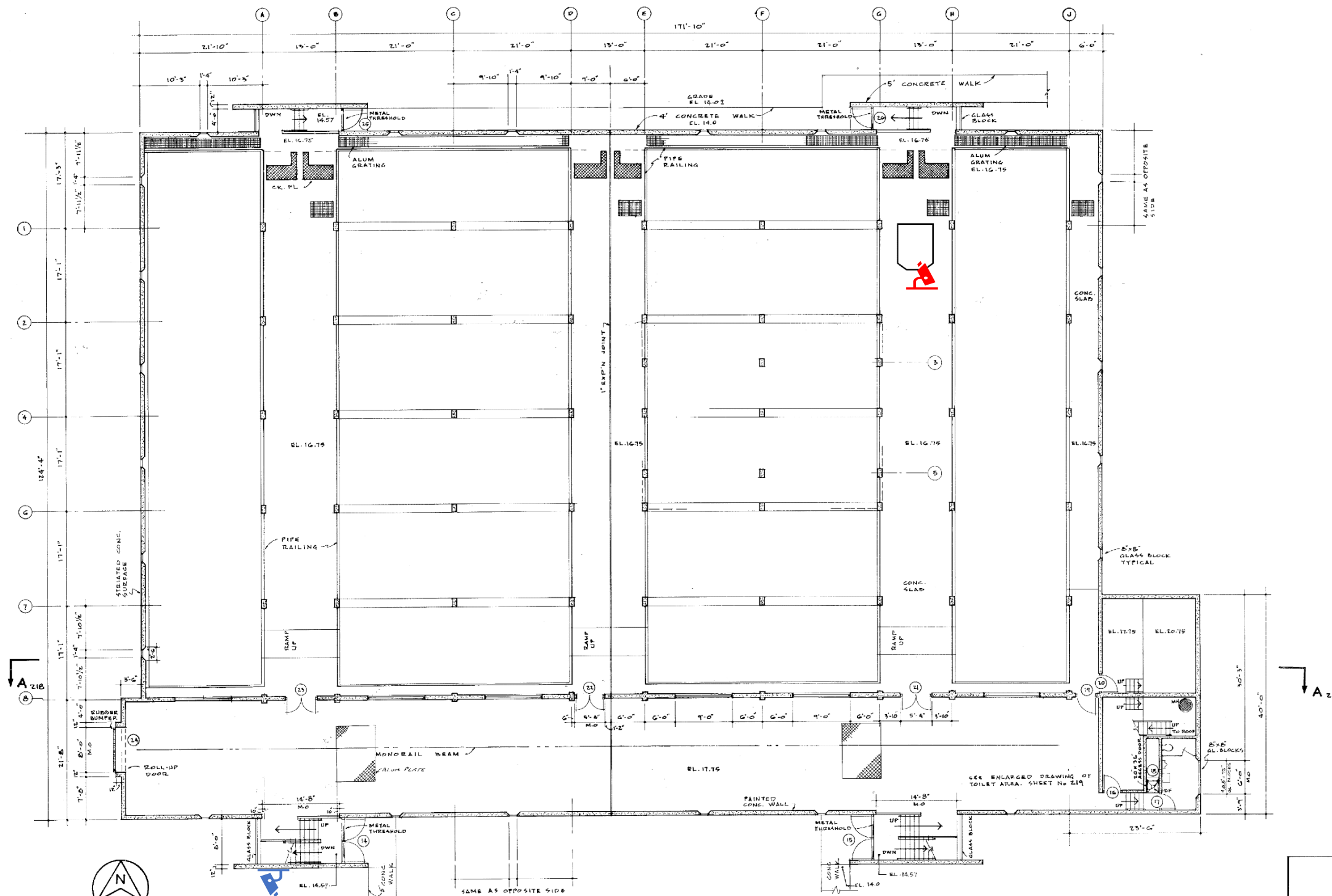
GBT camera location



 New Camera
 Existing Camera

FLOOR PLAN
SCALE 1/8"=1'-0"

Stanley H. Sutter
HAVENS & EMERSON LTD.
 CONSULTING ENGINEERS



SANITARY DISTRICT OF GARY, INDIANA
WASTEWATER TREATMENT WORKS
 IMPROVEMENTS - PHASE "B" & "C"
 NEW FLOTATION THICKENER BUILDING
 ARCHITECTURAL -
GENERAL FLOOR PLAN PENTHOUSE FLOOR PLAN



SCALE: AS SHOWN DATE: JUNE, 1975 REVISED MARCH, 1977

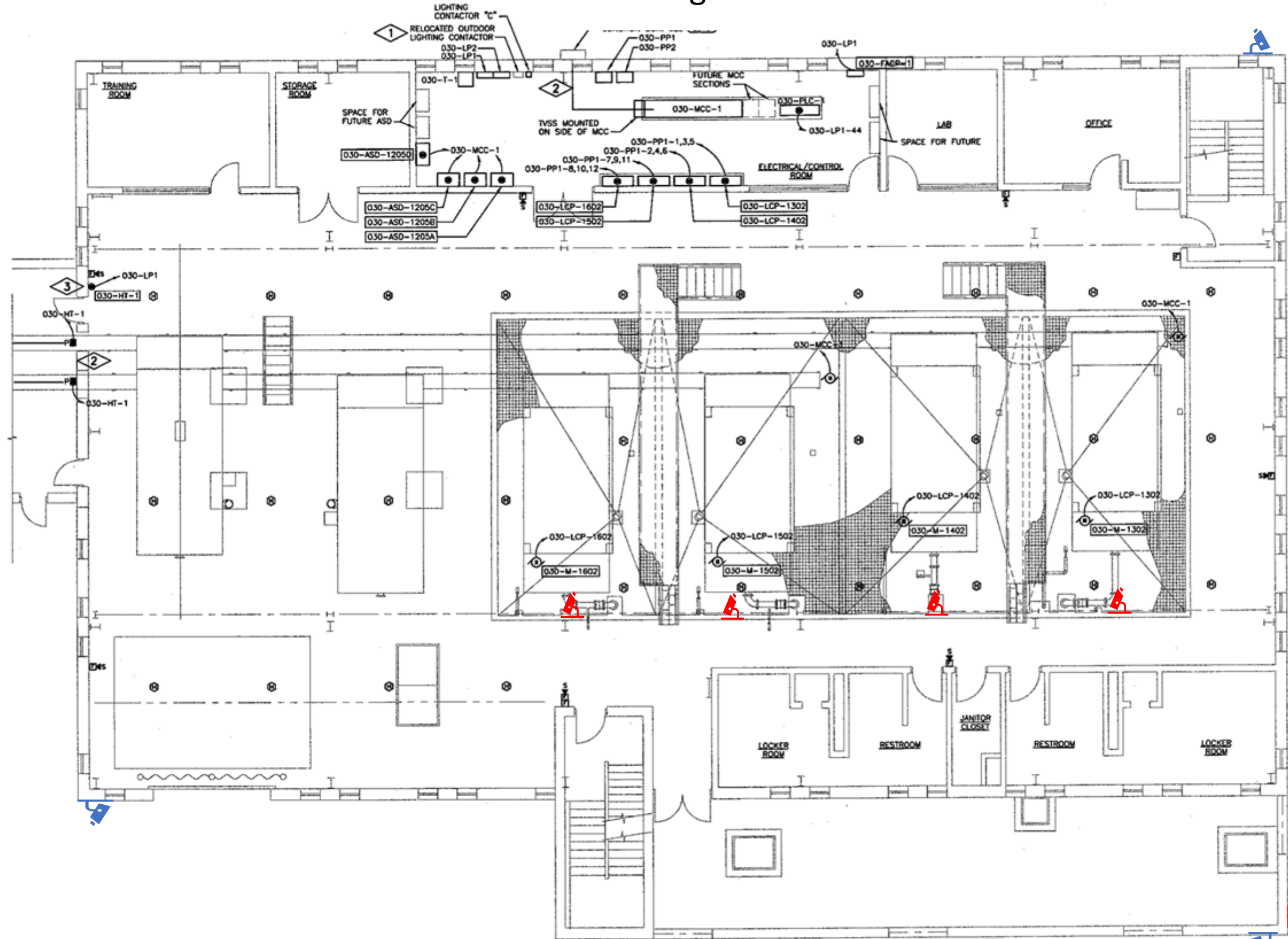

DRAWN BY: A.A.	1034-215
TRACED BY: A.A.	
CHECKED BY: N.A.G.	SHEETS
APPROVED BY: <i>Stanley H. Sutter</i>	
HAVENS AND EMERSON LTD. CONSULTING ENGINEERS 24001 BROADWAY, CLEVELAND, OHIO 44134	

Dewatering camera locations



UPPER PLAN - POWER
0 3' 16'

 New Camera
 Existing Camera

Date	
Checked By	
Drawn By	
Revision Description	
Revision Number	
Designed By	JRH
Drawn By	JRH
Checked By	DFD
Approved By	ESN
Filename	030EP1P.DWG
Project No.	10558
Project Date	07/01/2005
 Edward S. Neenan 07/01/05	
GARY SANITARY DISTRICT SLUDGE DEWATERING IMPROVEMENTS PROJECT GARY, INDIANA SLUDGE DEWATERING BUILDING PLAN	
	
Sheet No.	55
Drawing No.	030-E-2